

**Chitale & Son** Engrs. & Architects  
 ARCHITECTS & CONSULTANTS  
 207, BRIDGE ROAD, MADRAS - 600 008  
 REVISIONS  
 1 ON 11/9/93 SITE PLAN REVISED  
 2  
 3  
 4  
 For SNGW WHITE INDUSTRIAL CORPORATION.  
 Partner: *[Signature]*

**NOTE:**  
 ALL DIMENSIONS TO BE CHECKED AT SITE  
 NO DIMENSION TO BE SCALED OFF FROM DRAWINGS ONLY WRITTEN DIMENSIONS TO BE FOLLOWED  
 IN THE EVENT OF ANY DISCREPANCIES OR DIFFERENCES BETWEEN ANY ARCHITECTURAL DRAWINGS AND STRUCTURAL DRAWINGS OR OTHER ENGINEERING DRAWINGS OR SITE CONDITIONS OR OTHERWISE CLARIFICATION PRIOR TO EXECUTION OF WORK AT SITE  
 THIS DRAWING AND DESIGN ARE THE SOLE PROPERTY OF MR. CHITALE & SON AND SHALL NOT BE TRACED, COPIED, REPRODUCED, MODIFIED, LENT OR UNAUTHORIZED USE OF IN ANY OTHER MANNER WITHOUT THE WRITTEN PRIOR CONSENT OF THE ARCHITECTS

DATE: 11/9/93  
 DRAWN: D.S.  
 CHECKED: S.C.  
 SCALE: 1:200  
 DRAWING NO: 7/2341  
**TITLE**  
 PROPOSED CEMENT PAINT FACTORY FOR  
 M/S SNGW WHITE INDUSTRIAL CORPORATION  
 IN S.E. NP 104/202 VILLAGE NR. 14A OGGIPURAM,  
 THIRUPPARKAM, SAIDAPET TALUK, CHICKEPET DIST.

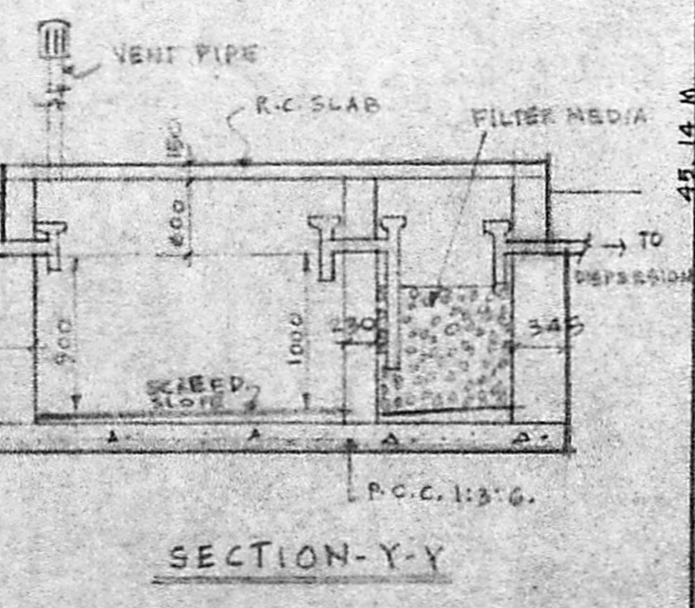
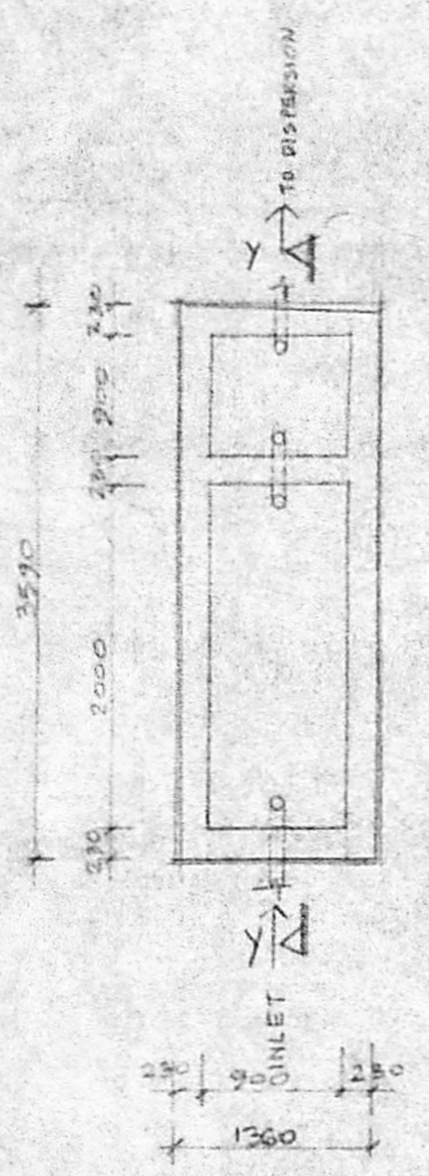

Planning Permit No. CLP/105A/93  
**APPROVED**  
 SUBJECT TO THE CONDITIONS IN  
 THIS OFFICE LETTER.  
 No. 26979 Date: 9.9.93  
 FOR MEMBER SECRETARY  
 MADRAS METROPOLITAN  
 DEVELOPMENT AUTHORITY  
 MADRAS - 600 008.

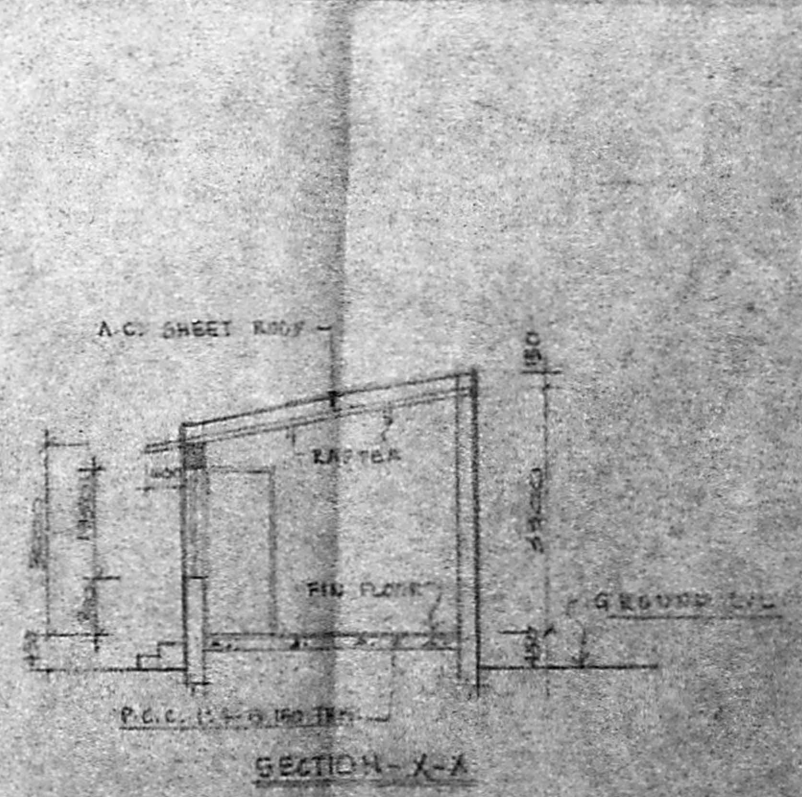
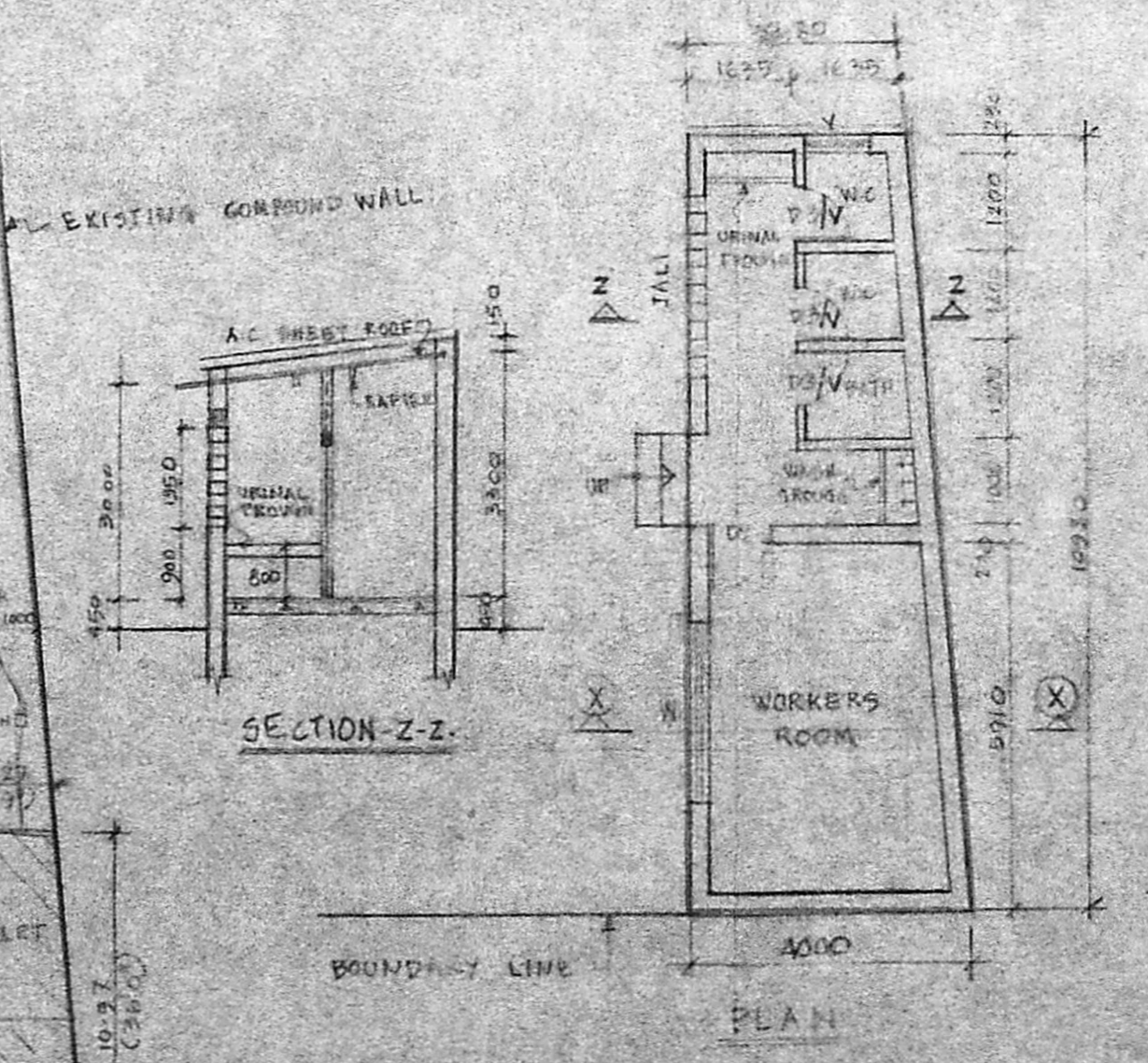
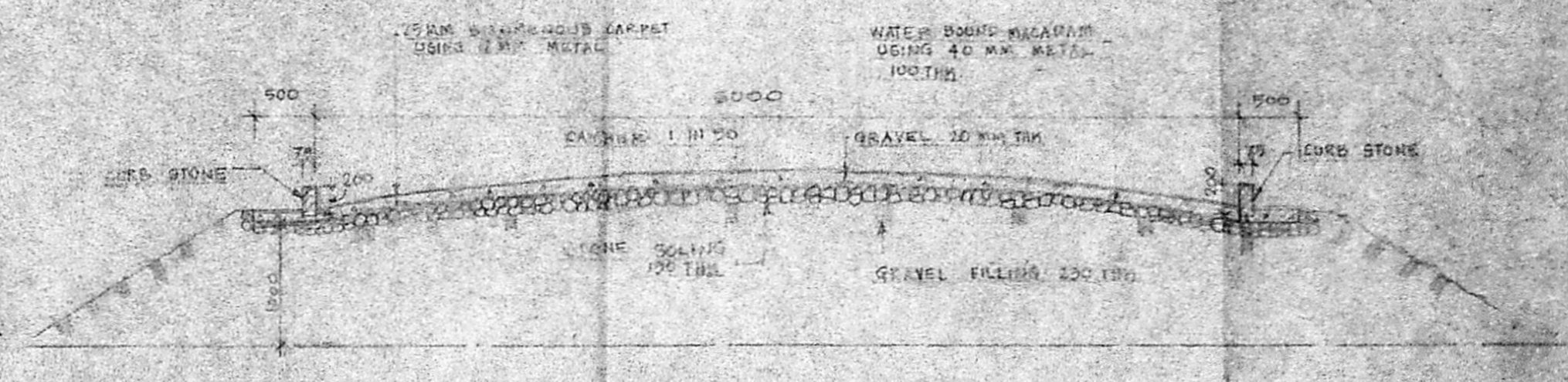
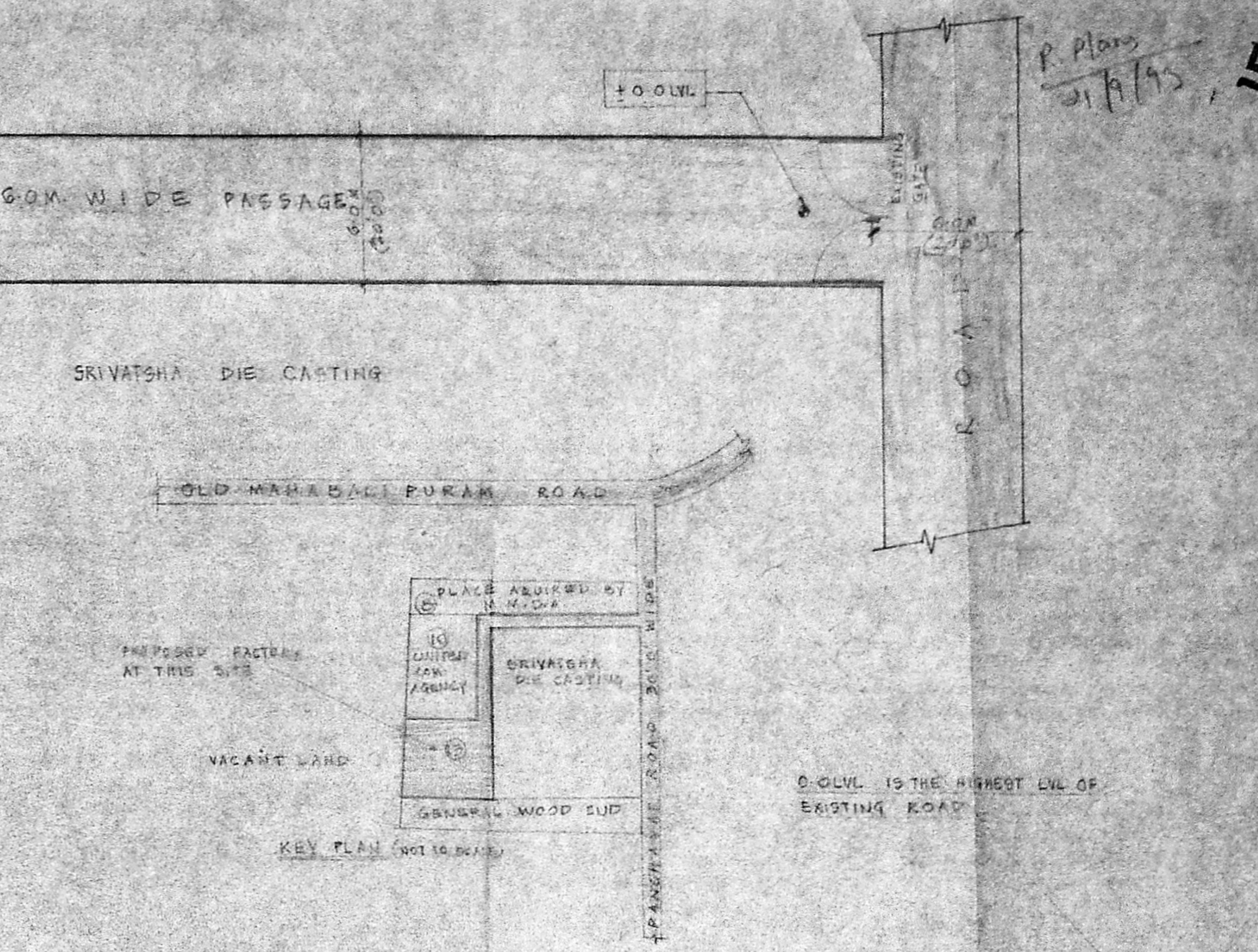
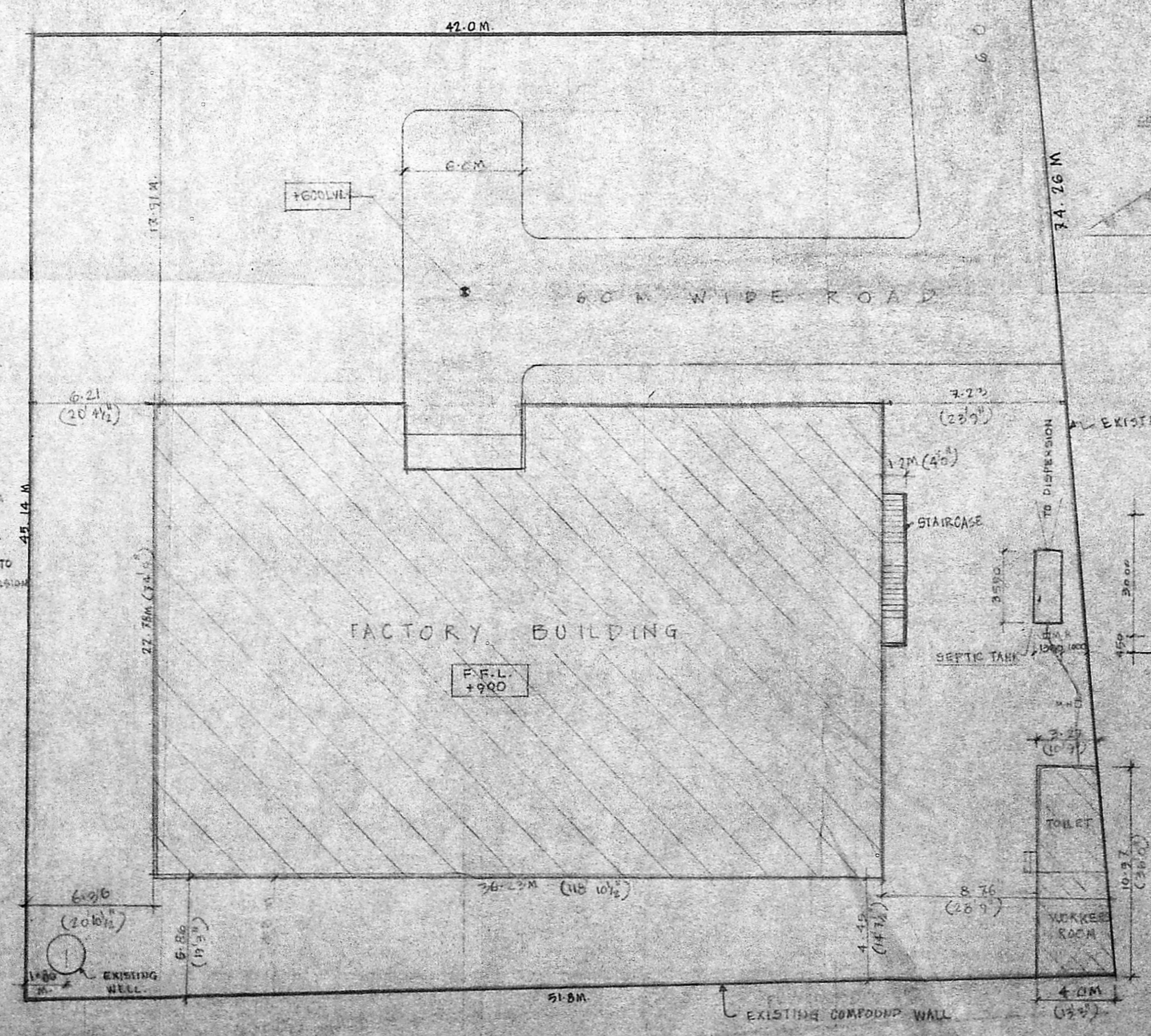

LEGEND:  
 [Hatched Area] PROPOSED  
 [Solid Line] PLOT BOUNDARY  
 [Dashed Line] ROAD  
 [Thin Line] BOUNDARY LINE

P. Plans 21/9/93



497

MADRAS / PP NO. 1  
 C.N. (C) 2697/93  
 PART I  
 PART II  
 AP

Planning Permit No. C/PP/105/1/93  
**APPROVED**  
 SUBJECT TO THE CONDITIONS IN  
 THIS OFFICE LETTER.  
 No. C/2697/93, Date 9-9-93  
 FOR MEMBER SECRETARY  
 MADRAS METROPOLITAN  
 DEVELOPMENT AUTHORITY  
 MADRAS 600 008.

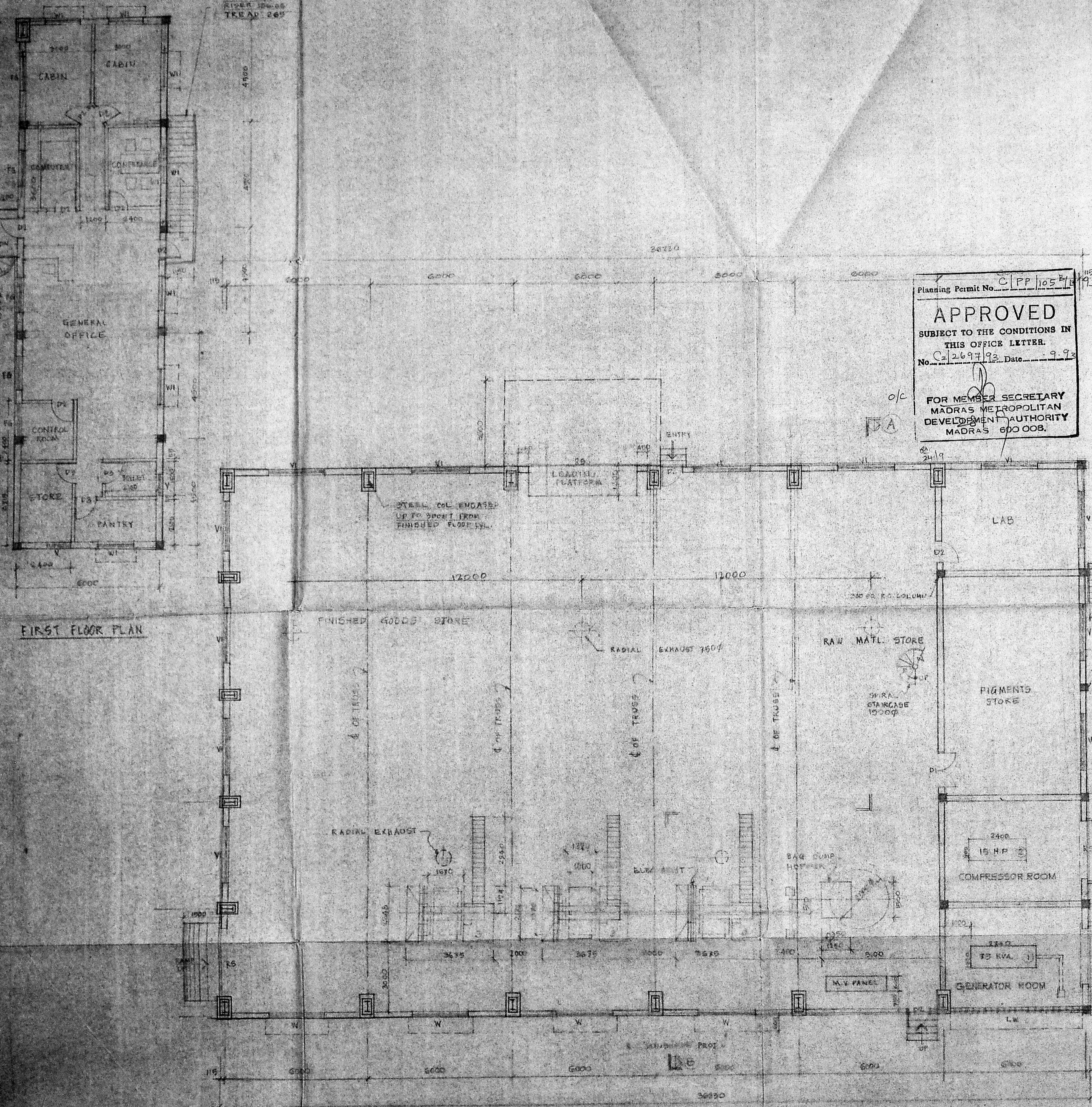

FIRST FLOOR PLAN

PLAN

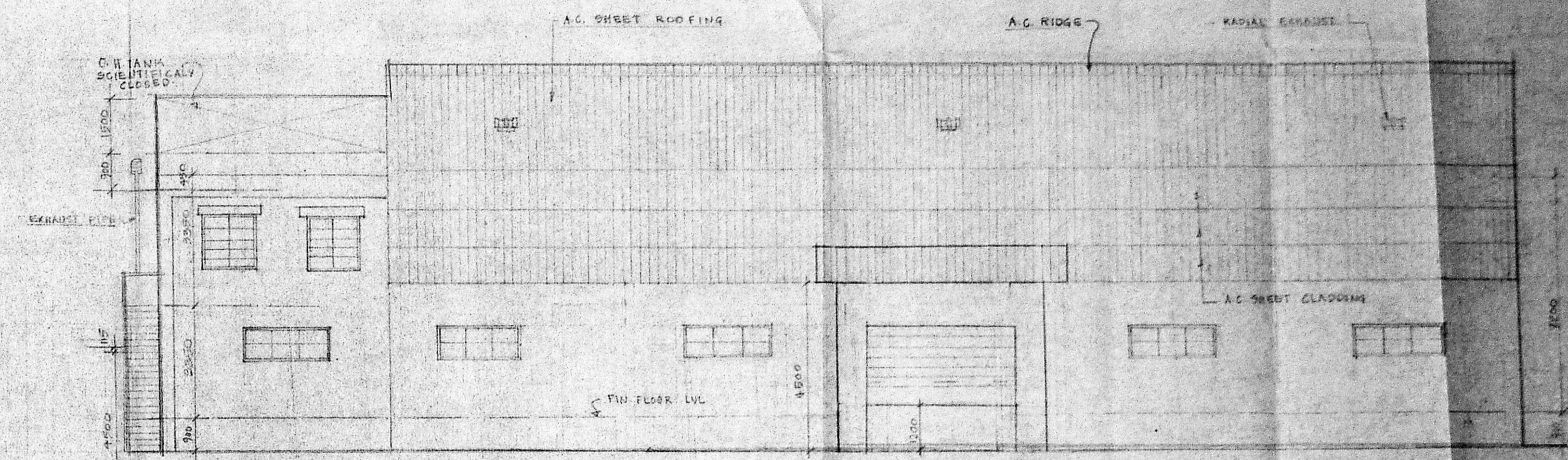

EAST SIDE ELEVATION

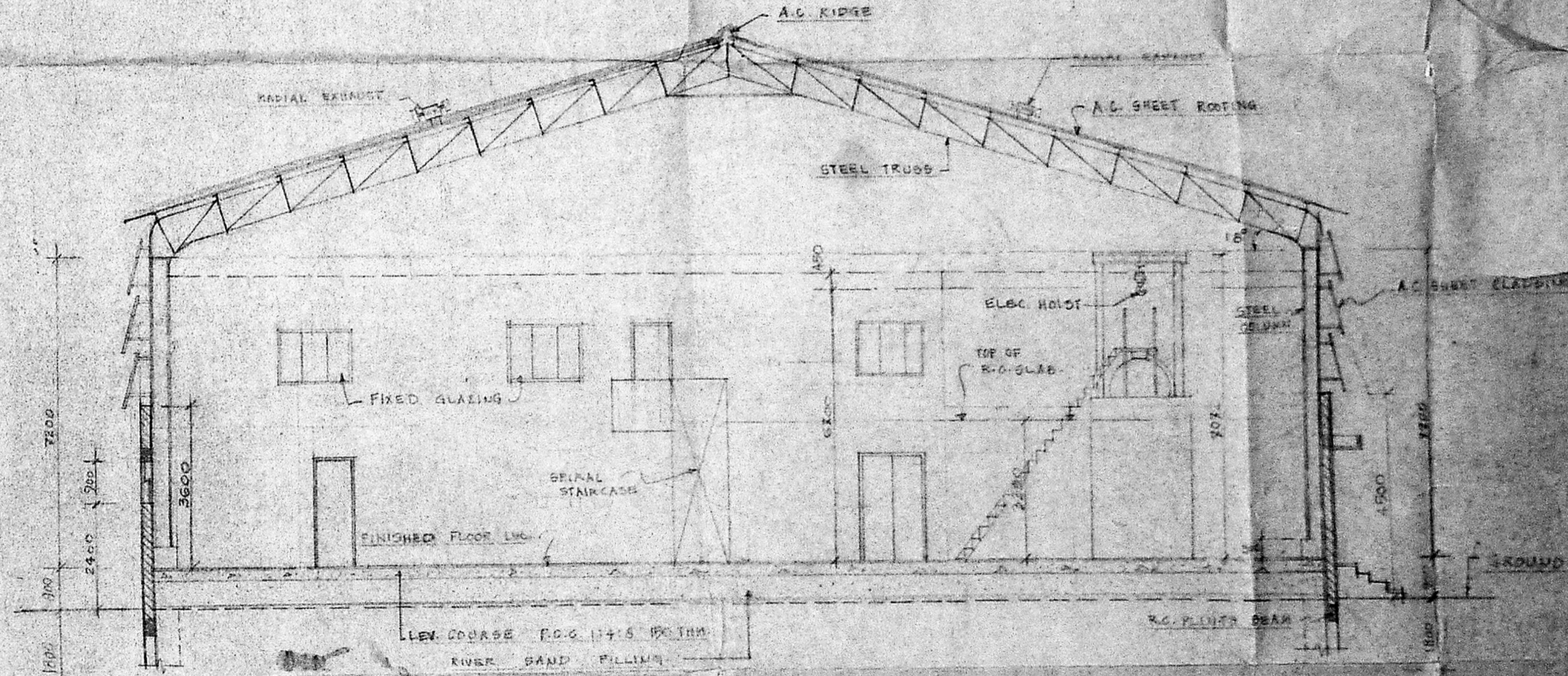

SECTION-A-B

SCHEDULE OF JOINERY		
TYPE	DESCRIPTION	SIZE
RS	STEEL ROLLING SHUTTER	4500 x 2400
RS1	DO	2400 x 2400
WI	STEEL GLAZED WINDOW	1500 x 1350
DI	STEEL DOOR	1500 x 2400
DZ	T.W. GLAZED DOOR	900 x 2140
AD	ALU. GLAZED DOOR	1050 x 2140
W	STEEL GLAZED WINDOW	2400 x 1350
LW	A.C. LOUVERED WINDOW	5400 x 1350
VI	STEEL GLAZED VENTILATOR (NETIVE)	2400 x 900
V	STEEL GLAZED VENTILATOR	900 x 600
DS	T.W. FLUSH DOOR	750 x 2140

POWER REQUIREMENT		
S/N	DESCRIPTION	REQD. H.P. - KVA
1	GENERATOR	75
2	COMPRESSOR	15
3	PURPLE MILL 10 X 2 =	30
4	ELECTRICAL HOIST	2
NO. OF WORKERS = 12		

NOTE: ALL STEEL COLUMNS SHOWN IN THE LAYOUT ARE CHANGED TO TUBULAR COLUMNS

for SNOW WHITE INDUSTRIAL CORPORATION

*[Handwritten signature]*